Pulse Productions Presents...

The Road Less Traveled

Opener - Revolutionary Road

Thomas Newman
arr. Buehring / Duffield / Fogarty

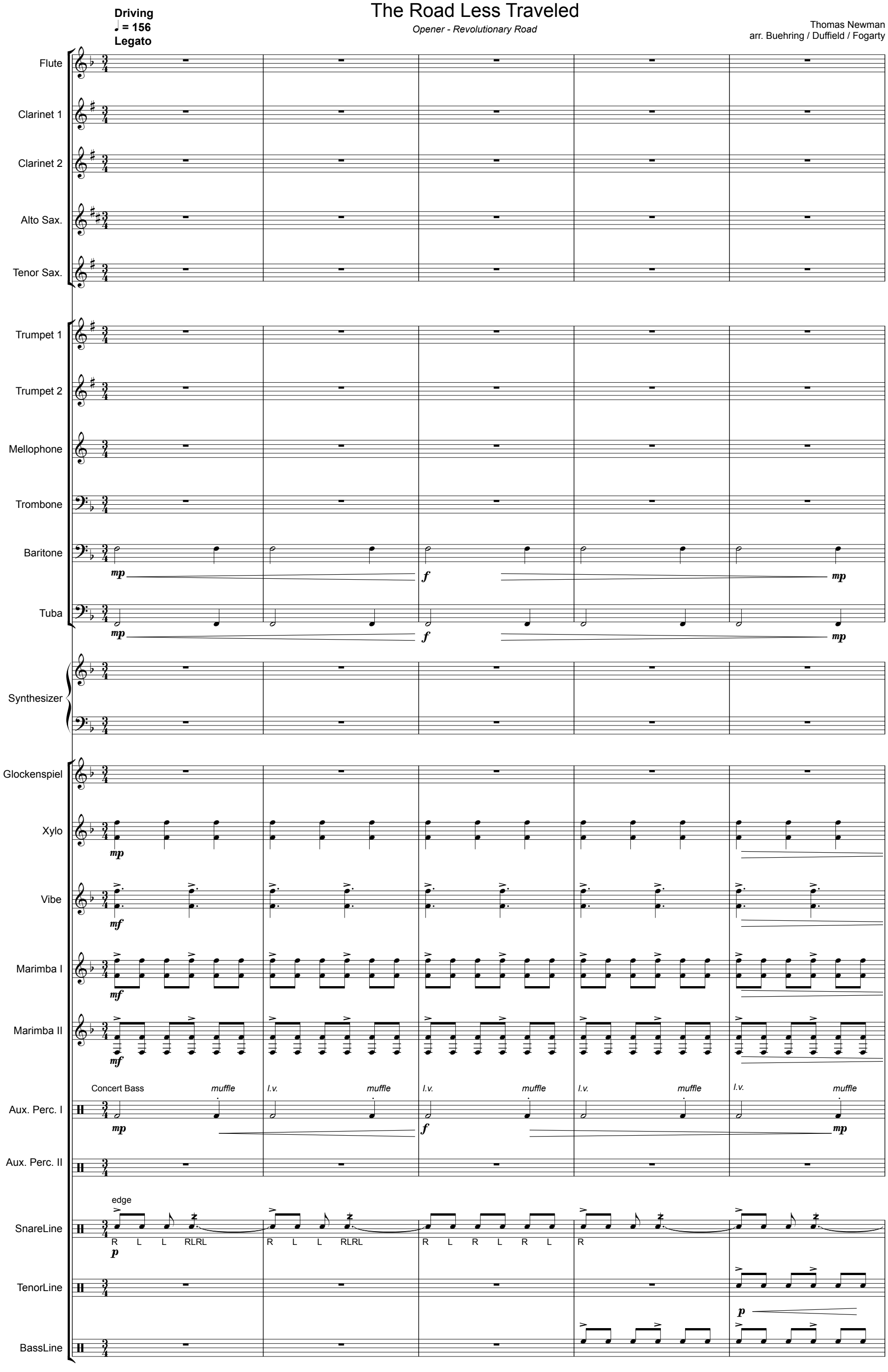

© 2010, Pulse Productions
All rights reserved. International copyright secured

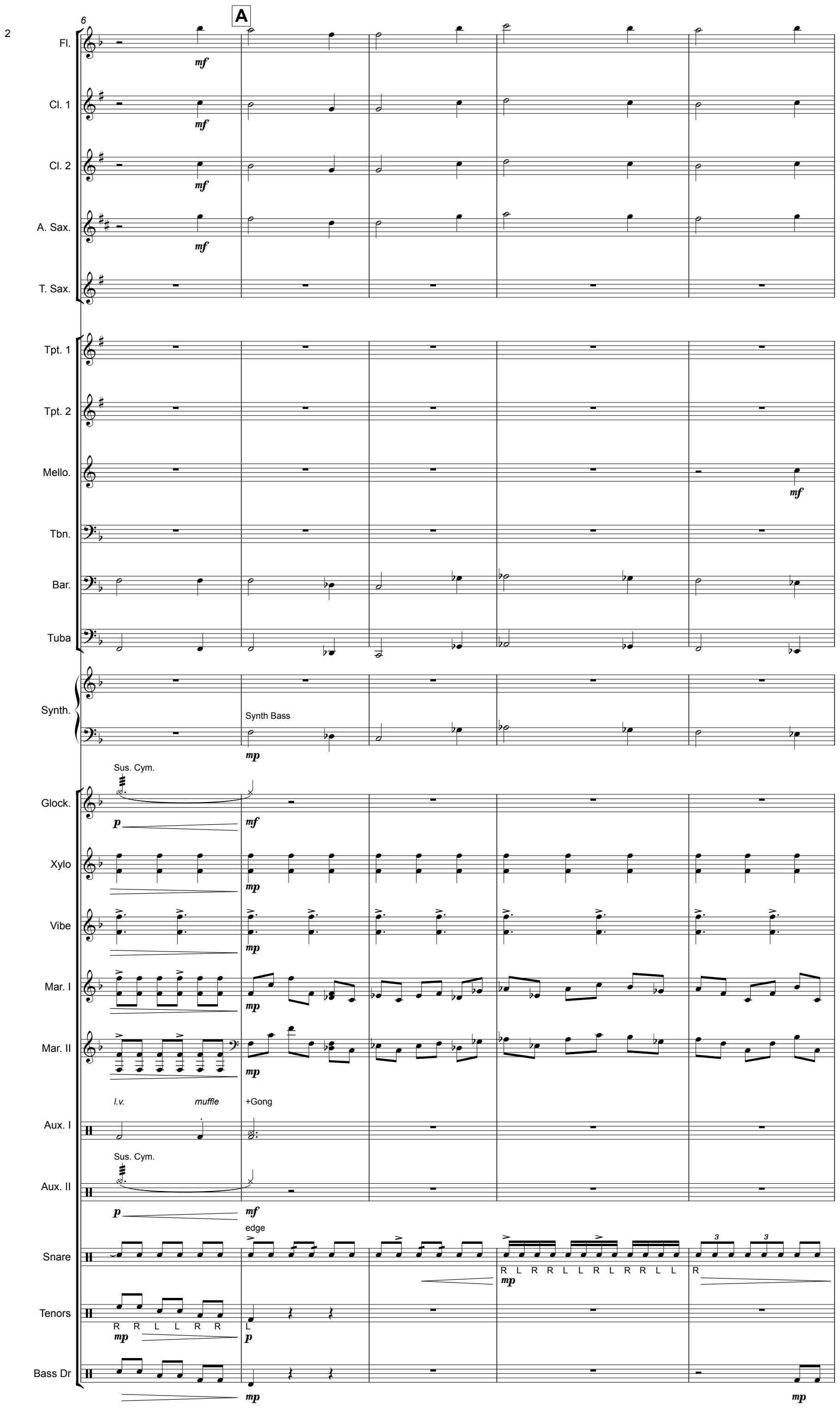
6
A
Fl.
mf
Cl. 1
mf
Cl. 2
mf
A. Sax.
mf
T. Sax.
Tpt. 1
Tpt. 2
Mello.
mf
Tbn.
Bar.
Tuba
Synth.
Synth Bass
mp
Sus. Cym.
Glock.
p
mf
Xylo
mp
Vibe
mp
Mar. I
mp
Mar. II
mp
l.v.
muffle
+Gong
Aux. I
Sus. Cym.
Aux. II
p
mf
edge
Snare
R L R R L L R L R R L L R
mp
Tenors
R R L L R R L
mp
p
Bass Dr
mp
mp

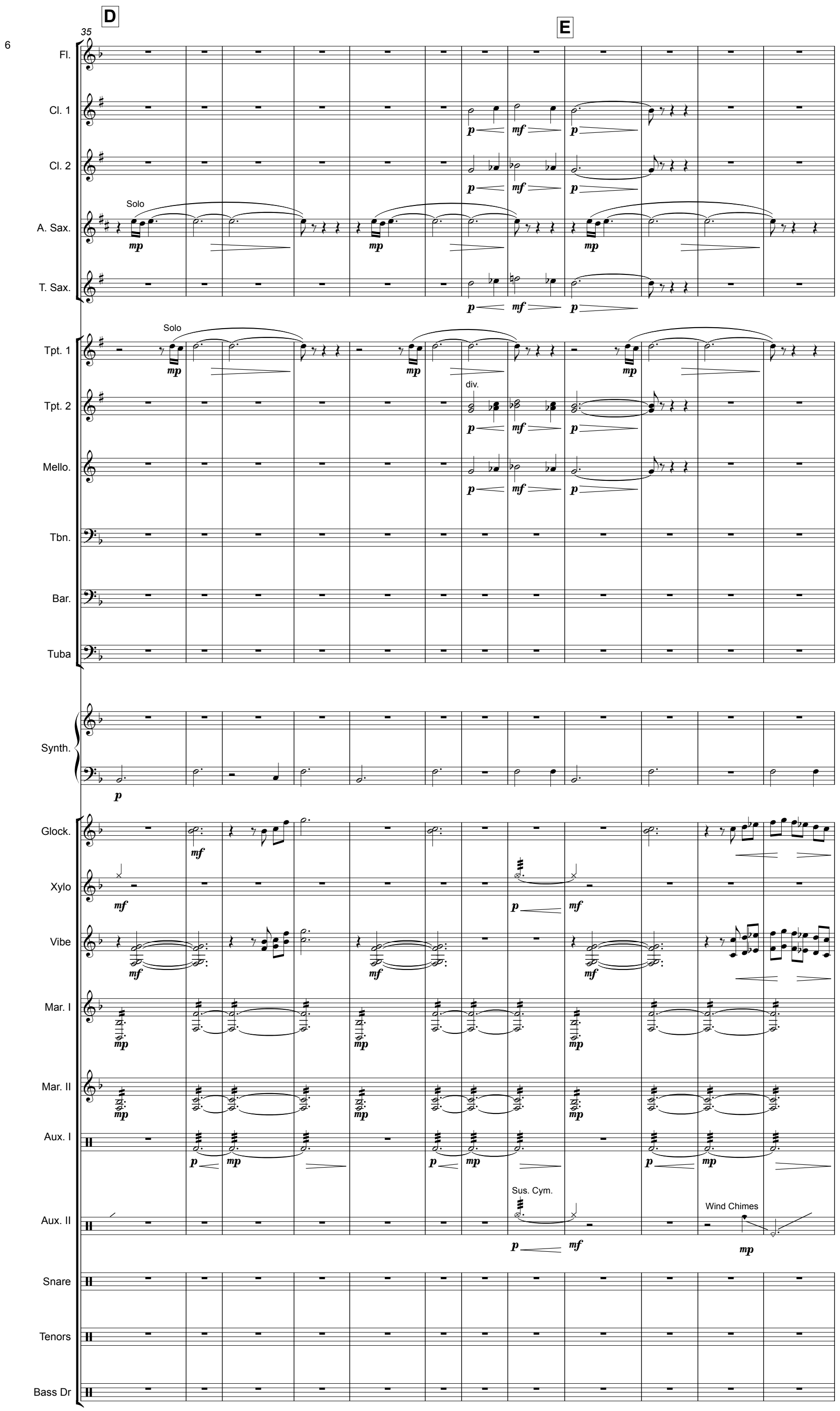
D
E
35
Fl.
Cl. 1
Cl. 2
A. Sax.
Solo
T. Sax.
Tpt. 1
Solo
Tpt. 2
div.
Mello.
Tbn.
Bar.
Tuba
Synth.
Glock.
Xylo
Vibe
Mar. I
Mar. II
Aux. I
Aux. II
Sus. Cym.
Wind Chimes
Snare
Tenors
Bass Dr

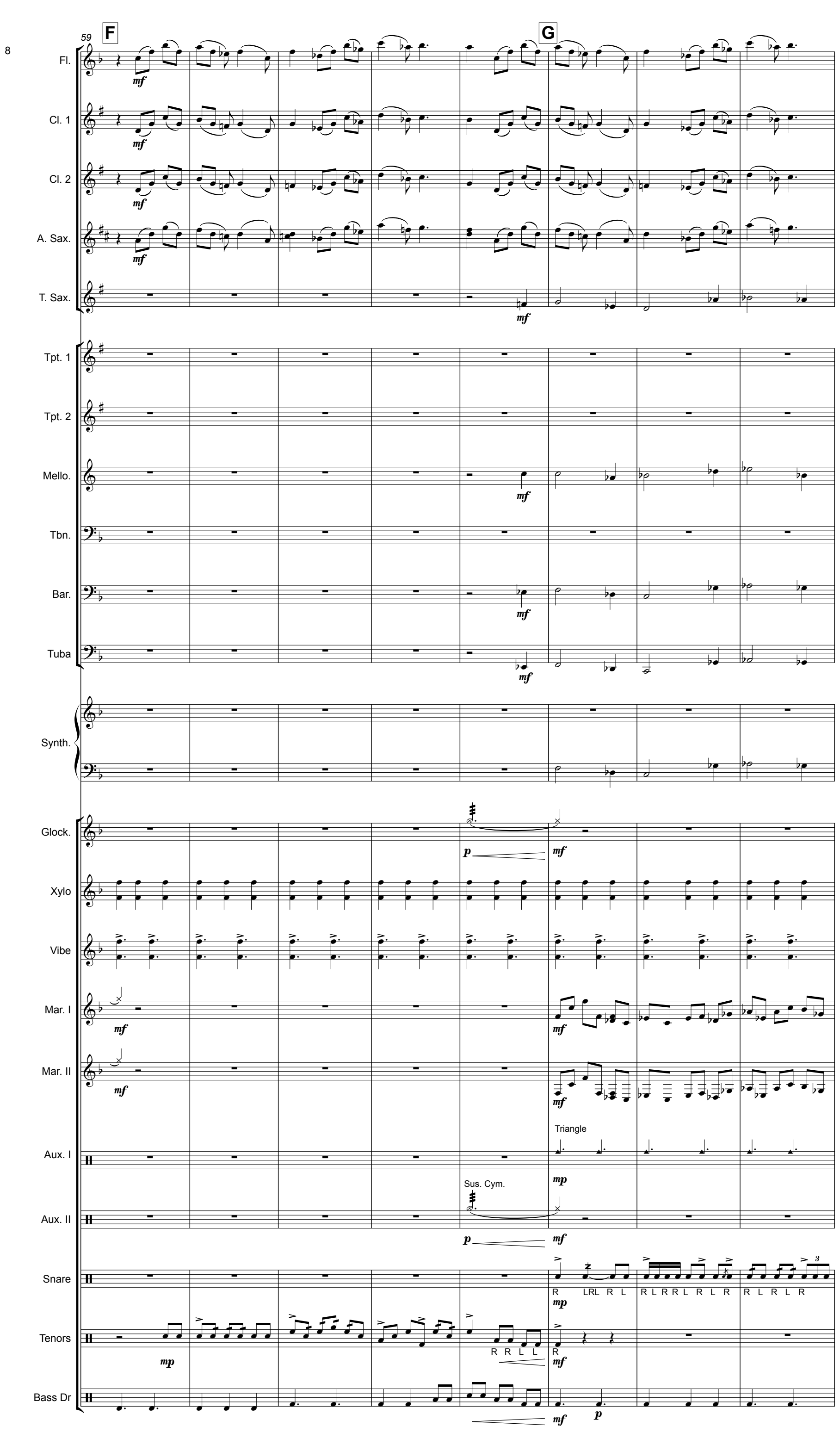
59
F
G
Fl.
Cl. 1
Cl. 2
A. Sax.
T. Sax.
Tpt. 1
Tpt. 2
Mello.
Tbn.
Bar.
Tuba
Synth.
Glock.
Xylo
Vibe
Mar. I
Mar. II
Aux. I
Aux. II
Snare
Tenors
Bass Dr
mf
p
mp
Triangle
Sus. Cym.
R LRL R L
R L R R L R L R
R L R L R
R R L L R

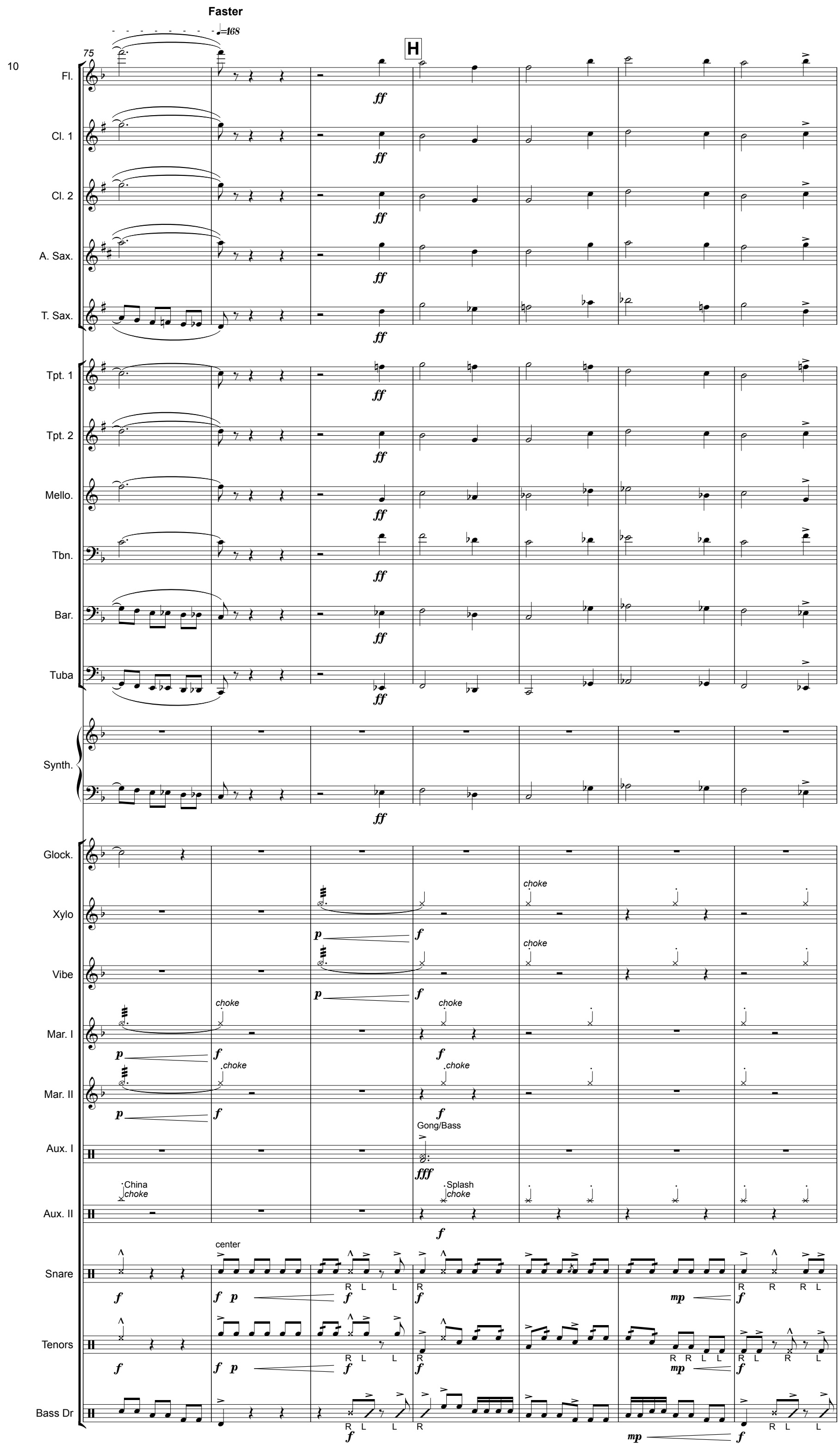
Faster
♩=168
H
10
75
Fl.
Cl. 1
Cl. 2
A. Sax.
T. Sax.
Tpt. 1
Tpt. 2
Mello.
Tbn.
Bar.
Tuba
Synth.
Glock.
Xylo
Vibe
Mar. I
Mar. II
Aux. I
Aux. II
Snare
Tenors
Bass Dr
ff
p
f
fff
mp
choke
.choke
Gong/Bass
China
Splash
center
R L L R
R R R L
R R L L
R L R L

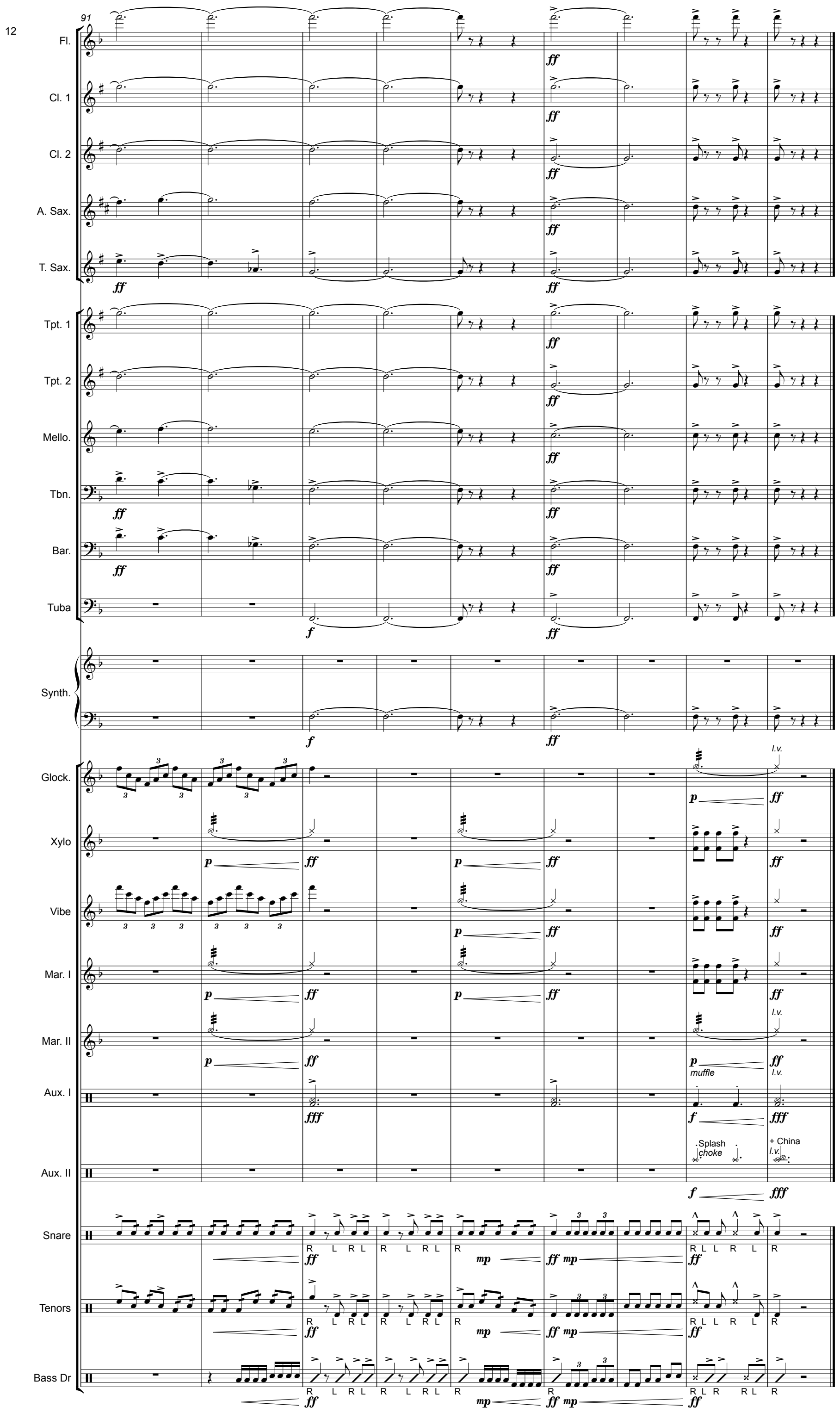
91
Fl.
Cl. 1
Cl. 2
A. Sax.
T. Sax.
Tpt. 1
Tpt. 2
Mello.
Tbn.
Bar.
Tuba
Synth.
Glock.
Xylo
Vibe
Mar. I
Mar. II
Aux. I
Aux. II
Snare
Tenors
Bass Dr
l.v.
muffle
Splash
choke
+ China